

# Patient report

Bio-Rad                      DATE: 12/16/2019  
D-10                         TIME: 01:17 PM  
S/N: #DC2K755917        Software version: 4.30-2  
Sample ID:                 10565629  
Injection date             12/16/2019 01:12 PM  
Injection #: 10             Method: HbA1c  
Rack #: ---                 Rack position: 3

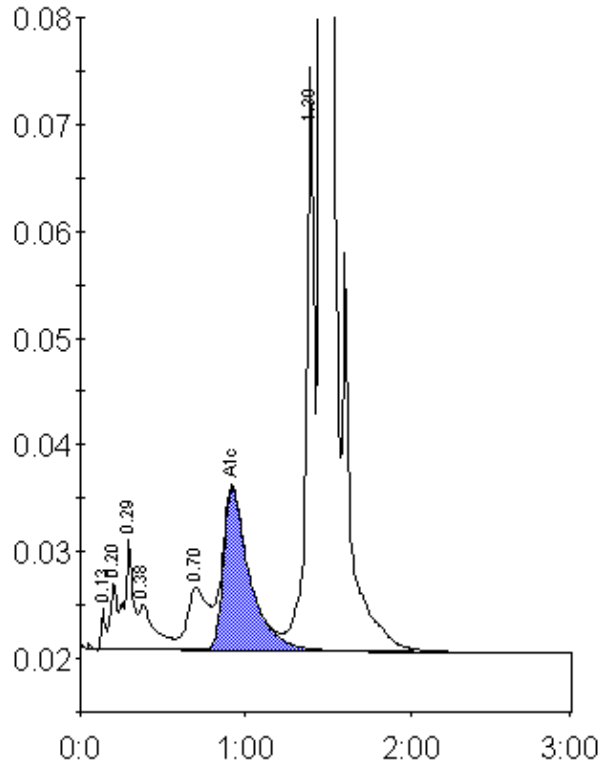

Peak table - ID: 10565629

| Peak        | R.time  | Height | Area    | Area % |
|-------------|---------|--------|---------|--------|
| Unknown     | 0.13    | 3776   | 7147    | 0.3    |
| A1a         | 0.20    | 6117   | 17410   | 0.8    |
| A1b         | 0.29    | 10169  | 37167   | 1.6    |
| Unknown     | 0.38    | 4162   | 27166   | 1.2    |
| LA1c/CHb-1  | 0.70    | 5854   | 49218   | 2.1    |
| A1c         | 0.92    | 15188  | 167215  | 9.7    |
| P3          | 1.39    | 54529  | 180604  | 7.8    |
| A0          | 1.46    | 571060 | 1825966 | 79.0   |
| Total Area: | 2311893 |        |         |        |

|                |     |
|----------------|-----|
| Concentration: | %   |
| A1c            | 9.7 |